



## “Small Learning Communities” come to the Middle School

It is well-known that students perform better in school when they feel a sense of belonging and form meaningful relationships with their teachers. This is even more factual when applied to the crucial middle school years. To help promote this to all the students of Muhlenberg Middle School, Small Learning Communities (SLCs) were introduced this school year.

SLCs can help bridge an ever-widening gap that spans from a child’s most fundamental needs to their higher-order need to learn. In the midst of this gap are all children’s need for satisfactions such as structure, belonging, responsibility, achievement, and relationships. Small Learning Communities can help provide for these. A SLC is a systemic and collaborative approach to create a school culture in which every student feels a sense of belonging and meaningful relationships with their teachers, as the foundation for optimal personal achievement and academic success.

Generally speaking, every Muhlenberg middle school student is assigned to one of four SLCs in the school: Sojourners or Explorers in 7th Grade, and Discoverers or Voyagers in 8th Grade. Within each grade-level SLC students will get the same education and opportunities as others. Each SLC, however, will have a specific community of teachers who take a new level of accountability over their students to ensure the maximum success for each and every one.

Every student is also assigned to a House that meets twice a cycle. Houses are integral to the SLC concept whereby the largest number of teachers are assigned to the smallest group of students creating a very low teacher to student ratio. In this manner, House Teachers can more closely advocate for each student and ensure their personal success and academic achievement.

The Small Learning Community concept was first introduced to Muhlenberg last school year when a research team of teachers read books, journals, and even visited

other schools around southeastern Pennsylvania to witness them first-hand. The team returned very positive by what they observed and enthusiastic to implement the best of what they learned.

A proposal of the SLC concept was made to the rest of the Middle School staff. The benefits for our school and students were very clear and teachers, staff, and administration were ready to make a collaborative commitment toward these organizational changes. From this green-light approval, an SLC Planning Team was created who then worked very hard this past summer to help move the SLC from concept to reality.

The Planning Team devised everything necessary to start the school year smoothly: Names for each SLC to identify with, shaped a revised organizational philosophy of the school, staff and students, and created various internal leadership roles within each SLC. They also helped to create a tight agenda for Common Planning Time to ensure teacher’s valuable meeting time is utilized most efficiently.

The progress of Small Learning Communities will continue to improve as the new SLC Development Team fashions exciting opportunities for all staff and students. With the apparent changes of new construction and remodeling of the physical building, along with the more transparent organizational changes taking place inside, Muhlenberg Middle School is truly a place of, “Excellence in Action.”

## Casper named Merit Semi-Finalist

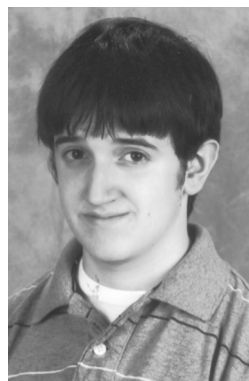

**Steven Casper**, Class of 2010, was named a National Merit Semi-Finalist in the National Merit Scholarship Competition. Steven is now one of only 16,000 high school students across the country eligible to become a Scholarship Finalist. Students are chosen from their scores on the Preliminary Scholastic Aptitude Exam in October of their junior year.

**Join us for our  
Muhlenberg School District  
Hall of Fame Induction Dinner**

**Friday, November 27 • 6:30 pm  
Riveredge Restaurant, Reading**

**2009 Inductees**

**Matthew E. Becker '94**

**Kevin A. Berkel '85**

**Joan H. Kochinsky**

**Robin Lysakowski (Impink) '87**

**Jason Reinhart '00**

**Kristen Sandel '94**

**Ryan N. Schlegel '01**

**John C. Schwambach '57**

**John Rodney Shipe (deceased)'49**

**Todd Zielinski '99**

-----  
Inductee you are supporting

\_\_\_\_\_

Name \_\_\_\_\_

Address \_\_\_\_\_

Phone \_\_\_\_\_

\_\_\_\_\_ Adult tickets @ \$28 = \_\_\_\_\_

\_\_\_\_\_ Child tickets @ \$14 = \_\_\_\_\_

Total amt enclosed \_\_\_\_\_

(Checks payable to Muhlenberg School District)

Mail to:

Kerry Ciatto, Muhlenberg High School,  
Sharp Ave and Frances Street, Laureldale, PA 19605

## Food Service News

Welcome to the new school year 2009-2010! We are excited about the changes at our Middle School where renovations have transformed the cafeteria into a bright, inviting space. All our cafeterias have new offerings this year and also our standby best sellers, ready to give our students healthy meals for strong bodies and quick minds.

We have processed our Free and Reduced Lunch applications and parents have been notified. If you have not heard from us, please call. Café Prepay is available again this year for parents to monitor their children's account at no cost or to make a deposit into their cafeteria accounts with a debit or credit card at a fee of \$2.50 per transaction. The website is [www.cafeprepay.com](http://www.cafeprepay.com). We will continue to send an envelope home when accounts reach \$5 and families will be called with an automated system when accounts are below \$2. Cash and checks are also welcome.

## Potopa named to national committee

Tim Potopa, a guidance counselor at the high school, has been asked by the National Association of College Admission Counselors to serve on a joint committee with the National Collegiate Athletic Association (NCAA). Mr. Potopa was one of only 14 high school counselors and/or college admissions counselors from across the country asked to serve on the committee.

This first-ever committee will work with the NCAA concerning the Initial Eligibility Clearinghouse. The Clearinghouse is the arm of the NCAA that makes sure that incoming scholarship athletes have certain core courses, grades and SAT/ACT scores to be eligible to participate and receive scholarship money.

Mr. Potopa also served on a panel for the fifth year in a row at Gettysburg College. Held in August, the panel was part of the Pennsylvania Association of College Admissions Counselors (PACAC) annual two-day training for new and mid-level guidance and college admissions counselors.

## MS needs books for swap

Later this year the Muhlenberg Middle School will hold a book swap. We will be collecting gently used books that are of high interest to middle school readers throughout the year. Middle school students will be able to donate books and receive discounts to various school events. If you do not have a middle school student, but would like to donate your unused books to the middle school, please drop them off at the middle school office, attention Mrs. Hornberger.

## Welcome new Muhlenberg School District teachers!



**Seated:** Kathryn Kauffman, long term substitute, 2nd grade; Jamie Snyder, long term substitute, 5th grade; Laura Winder, special education; Danielle Zaborowski, long term substitute, 4th grade; **Middle row:** Amy Martin, 1st grade; Bonnie Kerr, reading specialist; Linda Grace, long term substitute, 4th grade; Sharawn Hall, school psychologist; Caitlin Blakely, art; Lauren Youngs, mathematics; Inga Hobbs, kindergarten; Angela Lattanzio, long term substitute, music; Ann Edwards, 6th grade; Michelle Hillegas, kindergarten; **Back Row:** Daniel Fair, mathematics; Peter Martinez, health/physical education; Matthew DeAngelis, school psychologist; Adam Miller, 4th grade; Kyle Foster, mathematics; Creg Drake, science; Jason Zalno, technology education; Matthew Kramer, art.

### PIAA rule change impacts district playing fields usage

The Pennsylvania Interscholastic Athletic Association held a special meeting the week of July 20, 2009. At this meeting they had voted and approved the following:

Amend ARTICLE XVI, SEASON AND OUT-OF-SEASON RULES AND REGULATIONS, Table III - Schedule of Spring Sports, of the PIAA By-Laws, to move girls' spring soccer to the PIAA-defined fall soccer season, effective July 1, 2010.

Moving girls' soccer to the fall will have many implications for the school district. The most pressing issue will be the safety of our students. There will be a total of eight school sponsored soccer teams potentially trying to play and practice on only one school district field. The field in place will not be able to handle the additional stress. The teams will have a combined total of one hundred thirty two (132) practices and thirty six (36) home games / scrimmages. Off campus community soccer fields will be needed, but the goal is to keep our students on campus as much as possible, eliminate additional busing costs and most importantly provide a safe playing area for our students.

When the current field was built for the 2005 spring season, it was built with the idea of having a separate fall and spring soccer season. This would allow our personnel an opportunity to repair, replant and replace damaged turf. With the PIAA imposed change, the heavy usage that will

occur on this field will not allow the district to create this same safe playing environment.

As mentioned, our current field cannot handle the stress of an additional team and program. If a turf field is not installed, conditions would compel the District to re-sod annually. A field without adequate grass cover is a safety hazard. It will either significantly reduce footing and/or create a bog. In each case, the athlete has little control over his footing and therefore becomes particularly susceptible to injury. The poor surface condition is also attributable to a poor subsurface. Our field does not drain very well. To correct it would require moving the existing grass, install a sand/pea-gravel drain field, re-sod, top-dress and re-seed. We estimate a cost of approximately \$463,498. Without correction, improper drainage will accelerate wear and tear and prolong the safety hazards.

The school board has asked the administration to research the cost of an artificial turf field. Although initial costs seem high in this economic climate, the long term savings and benefits of a turf field are substantial. Over a ten year period annual maintenance cost would be reduced by approximately \$280,000. With a turf field, additional practices and games can be scheduled and the risk of cancellations will greatly decrease. Most importantly our students will have a safe playing area.

## Autumn in the Art Room

Drawing is an essential part of any fine art course, and colleges look for students whose portfolios contain many examples of drawing and painting from direct observation. Therefore the high school Fine Art courses in Foundations, Fine Art II, III and Advanced Placement Studio all have plenty of drawing opportunities. Students practice these skills through a varied curriculum, which also includes art history, art criticism and aesthetics. But encouraging young artists to solve problems individually and creatively in order to demonstrate personal artistic growth is perhaps the most important part of the curriculum.

To begin this process this year, High School Fine Art students returning from summer vacation were met with a large, challenging still life which occupied center stage of the Fine Art room. Comprised of broken down, convoluted pieces of cars, vacuum cleaners,

bicycles, appliances and Sketch the Skeleton, students could begin honing their drawing skills by finding interesting compositional areas of the set up to draw. The results were amazing and students at all levels met the challenge of The Art Room Still Life with gusto!

In addition to Sketch the Skeleton and company, upper level Fine Art III and AP Studio students had an opportunity this fall to leave their pencils and paintbrushes behind for a few weeks as they took part in an artist-in-residency opportunity. Ms. Patricia Scialo, area photographer, worked with this group of students on 35mm photography. Students were taught how to artistically compose their black and white shots and then were taught the film development and printing processes in the high school dark room. This fascinating mix of art and science is extremely popular

# High School NEWS

with students, and the high school art department is very fortunate to have this wonderful facility to share with students.

Broken down car parts, skeletons wearing straw hats, the smell of oil paint and the click of a camera shutter – these sights, sounds and sensations are all part the High School Fine Art room, a pretty cool place to be!

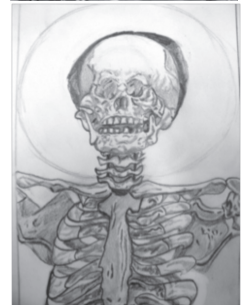

## Muhlenberg High School “Blue Out”

In a ceremony at Muhlenberg High School on Friday, September 11, the students and faculty celebrated the district’s completing its third year of anti-bias and anti-bullying programs and the school’s re-designation as “No Place for Hate.”

A representative from the Anti-Defamation League attended the

ceremony and presented the high school with its official designation banner. The high school has earned this distinction by participating in a series of projects that promote respect for differences and challenge hate and bias. The projects are coordinated by the high school Student Council.

On Friday September 11, all students were encouraged to wear blue to school and to the home football game. The “Blue Out” demonstrated that no matter what your race, ethnicity, gender, or economic background, we are proud to be Muhlenberg and to wear Blue. Go Muhlenberg and Go Blue!



# Sports NEWS

## Best of Luck to our 2009 Scholar-Athletes!

The following 2009 graduates also are playing a sport at their respective colleges. Best of luck to these student athletes!



Zak Kramer  
Stevens Technical School  
Football



Paige Molusky  
Delaware Valley  
Volleyball



Kirstie Potteiger  
Albright College  
Soccer

## Save The Date!

### 2nd Annual Wellness Fair

**Tuesday  
January 19, 2010**

**Snow Date  
January 26th**

## Muhl Cheerleaders complete camp

On August 10, 11 and 12, the Muhlenberg cheerleaders participated in camp at the Middle School with NCA, the National Cheerleading Association. During these three days, the cheerleaders learned cheers, chants, stunts, dances and strength building for their jumps and students.

While at camp, cheerleaders were chosen to try-out for the All-American team. When trying out for the All-American team, you have to be able to do a cheer and jumps by yourself in front of the judges. The nominees were: Kelsey Raifsnider and Karina Carers, both from junior high, for their jumps; Andria Berkley, Kaitlin May and Emily Kemmerling, all from junior high for dance; Brittany Jacobs, Hailey Haller, Emilie Pinkasavage, Debra Breiding and Lindsey Snyder from varsity for their stunts; Meaghan Kemmerling and Brittany Jacobs, both from varsity, for dance; Veronica Smith, from varsity for motions;

Congratulations to the girls who made the All-American team: Brittany Jacobs, Emilie Pinkasavage, Andria Berkley, Emily Kemmerling and Kelsey Raifsnider.

## Swimming Association Relay for Life

Thank you to all who contributed to the 4th Annual Relay for Life held at Muhlenberg Swimming Association on July 25. A total of \$3,100 was raised during the event. Special thanks to the Muhlenberg Girls' Swimming and Field Hockey teams for their help, MSA Pool for their donations, Laurel Run Swimming Association for their donations and all the parents and individuals who donated their time and money for this worthy cause.

## Winter Sports Schedule

Girls Basketball				2/2	*Governor Mifflin	A	3:45 pm
Varsity and JV				2/5	*Reading HS	H	3:45 pm
12/11	Muhlenberg TipOff Tourney	H	6 pm	2/6	Hamburg Tourney	A	TBA
12/11	Muhlenberg TipOff Tourney	H	7:30 pm	Boys Basketball			
12/12	Muhlenberg TipOff Tourney	H	6 pm	Varsity and JV			
12/12	Muhlenberg TipOff Tourney	H	7:30 pm	12/11	Exeter Tourney	A	6 pm
12/15	Easter Lebanon Co Sr HS	H	6:15 pm	12/12	Exeter Tourney	A	6 pm
12/17	*Twin Valley HS	A	6:15 pm	12/12	Exeter Tourney	A	7:30 pm
12/21	*Fleetwood HS	A	6:15 pm	12/16	Pottsville HS	H	6 pm
12/23	Hamburg	H	6 pm	12/18	*Twin Valley	H	6 pm
12/28	Muhl Holiday Tourney	H	4:30 pm	12/21	Boyertown	H	6 pm
12/28	Muhl Holiday Tourney	H	6 pm	12/22	*Fleetwood	A	6:15 pm
12/28	Muhl Holiday Tourney	H	7:30 pm	12/29	Eastern York Tourney	A	6 pm
12/29	Muhl Holiday tourney	H	4:30 pm	12/30	Eastern York Tourney	A	7:30 pm
12/29	Muhl Holiday Tourney	H	6 pm	1/5	*Conrad Weiser	A	6:15 pm
12/29	Muhl Holiday Tourney	H	7:30 pm	1/8	*Wilson	H	6:15 pm
1/4	*Conrad Weiser	H	6:15 pm	1/12	*Daniel Boone	A	6:15 pm
1/7	*Wilson	A	6:15 pm	1/15	*Reading	H	6:15 pm
1/11	*Daniel Boone HS	H	6:15 pm	1/16	Oley Valley	A	6:15 pm
1/14	*Reading HS	A	6:15 pm	1/18	Hamburg	H	6:15 pm
1/16	Holy Name HS	H	1 pm	1/20	Schuylkill Valley	A	6:15 pm
1/19	Brandywine	A	6:15 pm	1/22	*Gov Mifflin	A	6:15 pm
1/21	Gov Mifflin HS	H	6:15 pm	1/23	Owen J Roberts	H	1 pm
1/25	*Fleetwood HS	H	6:15 pm	1/26	*Fleetwood	H	6:15 pm
1/28	*Conrad Weiser HS	A	6:15 pm	1/29	*Conrad Weiser	H	6:15 pm
2/1	*Exeter HS	H	6:15 pm	2/2	*Exeter Township	A	6:15 pm
2/4	*Daniel Boone HS	A	6:15 pm	2/5	*Daniel Boone	H	6:15 pm
2/8	*Twin Valley HS	H	6:15 pm	2/9	*Twin Valley	A	6:15 pm
2/13	BCIAA Quarter Finals	A	TBA	2/15	BCIAA Quarter Finals	A	TBA
2/16	BCIAA Semi Finals	A	TBA	2/17	BCIAA Semi Finals	A	TBA
2/19	BCIAA Finals	A	TBA	2/19	BCIAA Finals	A	TBA
Junior High				Junior High			
12/18	*Gov Mifflin	H	3:45 pm	12/14	*Reading Central Catholic	H	3:45 pm
12/22	*Wilson Central	H	3:45 pm	12/17	*Holy Name	A	3:45 pm
12/28	Penn Manor Tourney	A	1 pm	12/21	*Daniel Bone	H	3:45 pm
12/28	Penn Manor Tourney	A	2:30 pm	1/4	*Reading Southern	H	3:45 pm
1/5	*Wilson Southern	A	4 pm	1/7	*Wyomissing	A	3:45 pm
1/8	*Governor Mifflin	H	3:45 pm	1/11	*Governor Mifflin	H	3:45 pm
1/13	Exeter	A	3:45 pm	1/14	*Exeter	H	3:45 pm
1/19	*Reading	H	3:45 pm	1/18	*Wilson Southern	A	3:45 pm
1/20	Pottstown	A	3:45 pm	1/20	Pottstown	H	3:45 pm
1/22	*Governor Mifflin	A	3:45 pm	1/21	*Reading Northwest	H	3:45 pm
1/26	*Wilson Central	A	4 pm	1/25	*Wilson Central	A	4 pm
1/29	*Wilson Southern	H	3:45 pm				

## Winter Sports Schedule

1/28	*Reading Central Catholic	A	3:45 pm	1/28	Lancaster Catholic	H	4 pm
2/1	*Holy Name	H	3:45 pm	2/1	Blue Mountain	A	4:30 pm
2/4	*Daniel Boone	A	3:45 pm	2/3	Downingtown West	H	4 pm
2/8	*Reading Southern	A	3:45 pm	2/9	*Wyomissing	A	4 pm
2/11	*Wyomissing	H	3:45 pm	2/11	*Schuylkill Valley	A	4:30 pm
2/13	Hamburg Tourney	A	TBA	2/13	CPL Diving Championships	A	TBA
				2/20	CPL Swim Championships	H	10 am
				3/5	District III Championships	A	4 pm
				3/6	District III Championships	A	TBA
<b>Bowling</b>							
<b>Boys/Girls Varsity</b>							
12/17	Gov Mifflin	A	4 pm				
12/22	*Wilson	H	4 pm	<b>Wrestling</b>			
12/23	*Reading	A	3:45 pm	<b>Varsity and JV</b>			
1/4	*Reading	H	4 pm	12/12	Upper Dauphin	A	9 am
1/5	Reading Central Catholic	H	4 pm	12/16	*Conrad Weiser	A	6:30 pm
1/6	*Wyomissing	A	4 pm	12/19	Muhlenberg Duals	H	9:30 am
1/7	*Antietam	H	4 pm	12/30	Newport	A	9:30 am
1/12	Schuylkill Valley	A	3:45 pm	1/6	*Daniel Boone	H	6:30 pm
1/13	*Oley Valley	H	4 pm	1/9	Hamburg Duals	A	9 am
1/14	*Hamburg	H	4 pm	1/12	*Reading	H	6:30 pm
1/20	*Daniel Boone	A	4 pm	1/13	*Twin Valley	A	6:30 pm
1/25	*Twin Valley	H	4 pm	1/15	BCIAA Individ Tourney	A	TBA
1/27	*Conrad Weiser	A	4 pm	1/16	BCIAA Individ Tourney	A	TBA
1/28	*Hamburg	A	4 pm	1/20	*Wilson	H	6:30 pm
2/1	*Daniel Boone	H	4 pm	1/23	*Exeter	H	12 pm
2/8	*Twin Valley	A	4 pm	1/27	*Governor Mifflin	A	6:30 pm
2/9	*Conrad Weiser	H	4 pm	1/30	BCIAA Team Tourney	A	10 am
2/16	BCIAA Boys Individ.	A	4 pm	1/30	BCIAA Team Tourney	A	12 pm
2/17	BCIAA Boys Individ	A	4 pm	1/30	BCIAA Team Semi Finals	A	2 pm
2/18	BCIAA Girls Individ	A	4 pm	1/30	BCIAA Team Finals	A	6 pm
2/19	BCIAA Girls Individ	A	4 pm	2/20	Kutztown	H	6:30 pm
2/23	Boys/Girls Team Quarterfinals	A	4 pm	2/8	Lancaster Catholic	H	6:30 pm
2/24	Boys/Girls Team Quarterfinals	A	4 pm	2/10	Wyomissing	H	6:30 pm
2/25	Boys Team Finals	A	4 pm	2/20	Sectionals	A	TBA
2/26	Girls Team Finals	A	4 pm				
				<b>Junior High</b>			
<b>Swimming</b>							
<b>Boys/Girls Varsity</b>							
12/12	York Suburban	H	1 pm	12/19	Wyomissing Tourney	A	9:15 pm
12/15	*Owen J Roberts	H	4 pm	1/6	Daniel Boone	H	5 pm
12/19	Bucknell Invitational	A	11 am	1/12	Reading Northeast	H	5 pm
1/7	*Boyertown	H	4 pm	1/14	Hamburg, SV, Tulpe.	A	4 pm
1/9	Muhlenberg Mayham Invite	H	10 am	1/20	Hamburg	H	5 pm
1/12	*Wilson	A	4 pm	1/23	Weiser, Exeter, TV	A	10 am
1/19	*Reading	H	4 pm	1/27	Governor Mifflin	A	5:30 pm
1/21	Lower Dauphin	A	4 pm	1/30	Lower Dauphin Tourney	A	9 am
1/26	*Governor Mifflin	H	4 pm	2/12	Wilson Tourney	A	TBA
				2/13	Wilson Tourney	A	TBA

## MISSION

Muhlenberg School District is dedicated to providing a program of educational excellence that enables all students to attain their potential.

## SHARED VALUES

- All students have the potential to become responsible citizens in our society.
- The home, school and student have shared responsibility for student achievement.
- An informed and involved community is essential to the development of strong educational partnerships and quality programs.
- An effective school provides a safe, supportive, and nurturing environment.
- Embracing diversity and individuality within the context of mutual respect promotes a positive learning environment.
- Outstanding programs and effective instruction produce academic excellence.
- Participation in extra-curricular activities fosters self-confidence and positive attitudes.
- Learning opportunities that integrate technology and develop higher level thinking skills empower students to succeed in a global society.
- High expectations and commitment to continuous improvement are fundamental for high achievement.

## VISION STATEMENT

The Muhlenberg School Community will promote academic excellence in a safe and nurturing environment, while celebrating unity, respecting diversity, and empowering all students to become contributing citizens in a global society.

## SCHOOL BOARD

- Otto W. Voit III, *president*  
 Lee R. Reiniger, *vice president*  
 K. Scott Long, *secretary*  
 Richard E. Hoffmaster, *treasurer*  
 Terry L. Heckman, *assistant secretary*  
 Cindy L. Mengle  
 Barbara A. Nagle  
 Chris W. Okonski  
 Donald B. Raifsnider Jr.

## ADMINISTRATION

- Theresa D. Haught, Ed.D., *Superintendent*  
 Vlacia Z. Campbell, Ed.D.,  
*Asst. Superintendent*

## CALENDAR

### October

- 1 Registration Deadline for 11/7 SAT  
 3 Temple Halloween Parade, 6 pm  
 6 Music Assoc., HS, 7 pm  
 7 Committee-of-the-Whole, HS, 7 pm  
 9 Senior Night  
 10 SAT, 8 am  
 12 **No School - Teacher InService**  
 13 Sr. County Chorus Auditions, Gov. Mifflin HS  
 14 School Board mtg., HS, 7 pm  
 15 MS & CIS Picture Day  
 Title III (ESL) Parent/Child Workshop, EC Caf/LGI, 6:30 pm  
 16 Homecoming Game  
 17 PSAT, HS, 8 am  
 Homecoming Dance, 7-10 pm  
 19-4Sight Testing Window(Gr 3-11) 11/6  
 19 PMEA District 10 Chorus Auditions  
 24 ACT Test Date  
 10/26 - 12th Grade PSSA Re-Tests 11/6  
 10/26 Berks County College Fair, Abright College, 6-8 pm

### November

- 3 **No School - Teacher InService**  
 Music Assoc., HS, 7 pm  
 4 Committee-of-the-Whole, HS, 7 pm  
 5 End of First Marking Period  
 Author Night, EC, LGI, 6:30 pm  
 6 EC Picture Re-Take Day  
 7 SAT, 8 am  
 11 School Board Mtg., HS, 7 pm  
 12 Armed Services Vocational Aptitude Battery Test, HS, am  
 19 MS Picture Re-take Day  
 20 Graduation Project Mtg.  
 23-25 Parent Conferences  
 Gr. K-6, Early Dismissal  
 24 Sr County Instrumental Auditions  
 25 Parent Conferences  
 (Gr 7-8 Early Dismissal)  
 26-30 **No School; Thanksgiving Holiday**

## Muhlenberg

*Excellence in Action*

# Heads UP!

### Hall of Fame Banquet • page 2

**Newsletter** Deadline for next newsletter: November 6. Published for citizens of the Muhlenberg School District, **Newsletter** is printed at Key Printing, Reading, Pa. Submit news of school or community interest to Brenda Stein, Newsletter, at return address. Include your name and phone number for verification purposes. Timely articles will be used as space allows. <http://www.muhsdk12.org>

Muhlenberg School District  
 801 Bellevue Avenue  
 Laureldale, PA 19605  
 (610) 921-8000

Non-Profit Organization  
 CARRIER ROUTE PRESORT  
 U.S. POSTAGE  
 PAID  
 Reading, PA  
 PERMIT NUMBER 69

# Resident

It is the policy of the Muhlenberg School District not to discriminate on the basis of gender, disability, race, color, and national origin in its education programs, activities, or employment policies as required by Title IX of the 1972 Education Amendments. Inquiries regarding compliance with Title IX should be directed to office of the assistant superintendent, Title IX Coordinator, Muhlenberg School District, 801 Bellevue Ave., Laureldale, PA 19605, telephone (610) 921-8000, or to the Director of Office for Civil Rights, Department of Education, Washington, DC.